2015 Boards/Committees/Commissions Applicants_RVP
May Assignment

LAST NAME	FIRST NAME	SMD	RVP
Brown	Tyson	5	1
Stirling	Benjamin R.	4	1
Ragsdale	Reba	4	1
Rubio	Alexander	3	2
Thompson	Bill E.	4	2
Cannaday	Rory	3	3
Nettles	A. Bentley	Rural	3
Marin	Reuben	1	X
Pierce	Tracie Ann	2	X
Brisby	Ethan	2	X
Shastid	Nancy	4	X
Krolczyk	Kevin	4	X
Flores	Migel "Mike"	5	x
Cobb	B. Greg	5	X

VOLUNTEER SERVICE REQUEST
FOR A BOARD/COMMISSION/COMMITTEE ASSIGNMENT

NOTE: All information on this application is public information pursuant to the provisions of the Texas Public Information Act. Individuals appointed to serve on a board/commission/committee will be required to complete one hour of training relative to the Texas Open Meetings Act.

PLEASE TYPE OR PRINT CLEARLY USING BLACK INK

✓ NAME: Ethan Brisby HOME TELEPHONE: 979-272-4145

ADDRESS: 2405 Wilkes Street WORK TELEPHONE: 979-595-2809

ZIP CODE: 77803

I have lived in Bryan for 29 years. I live in Single Member District # 2 ✓. (See map on back.)

OCCUPATION OR AREA OF EXPERTISE: Land Development, Economics, Finance, Housing

EDUCATION (Optional): Master's level (TAMU)

PROFESSIONAL AND/OR COMMUNITY ACTIVITIES: NAACP, Church, Bryan Bucs (football coach), Education

ADDITIONAL PERTINENT INFORMATION/REFERENCES: Family, St. Rosemary Vall...

I AM INTERESTED IN SERVING ON THE FOLLOWING BOARDS, COMMISSIONS, OR COMMITTEES:
(Please limit your selection to no more than three. List in order of preference: 1, 2, 3.)

- ____ Board of Adjustment and Appeals
- ____ Board of Sign Control and Appeals
- ____ Bryan Animal Center Advisory Committee
- ✓ Bryan Business Council
- ✓ Bryan-Brazos County Economic Development Foundation, Inc.
- ____ Bryan Cemeteries Advisory Board
- ____ Bryan-College Station Public Library System
- ____ Bryan Texas Utilities Board
- ____ Building and Standards Commission
- ____ City of Bryan Audit Committee
- ____ Civil Service Commission
- ____ Commissioners of Housing Authority
- ____ Community Development Advisory Committee
- ____ Historic Landmark Commission
- ____ Joint Relief Funding Review Committee
- ____ Parks and Recreation Advisory Board
- ✓ Planning and Zoning Commission
- ✓ The Research Valley Partnership Board
- ____ Zoning Board of Adjustment

Do you serve on any other board/commission/committee at this time? If so, please list:
Community Development Advisory Committee

Ethan Brisby 9-15-14
(Signature of Applicant) (Date)

PLEASE RETURN THIS FORM TO:

CITY OF BRYAN - CITY SECRETARY'S OFFICE
P.O. BOX 1000, ROOM 300, BRYAN MUNICIPAL BUILDING
BRYAN, TX 77805-1000
Fax: 979-209-5003
email: CitySecretaryWeb@bryantx.gov

Received
SEP 15 2014
City Secretary's Office
City of Bryan

★ CURRENTLY SERVES ON: CDAC (exp. 12/15)

Applications for 2015 appointments must be received by September 15, 2014; however, applications are accepted throughout the year and kept for one year for possible mid-cycle vacancies.

REV. 06/05/14

VOLUNTEER SERVICE REQUEST
FOR A BOARD/COMMISSION/COMMITTEE ASSIGNMENT

NOTE: All information on this application is public information pursuant to the provisions of the Texas Public Information Act. Individuals appointed to serve on a board/commission/committee will be required to complete one hour of training relative to the Texas Open Meetings Act.

PLEASE TYPE OR PRINT CLEARLY USING BLACK INK

NAME: Tyson Brown HOME TELEPHONE: 806-316-3800

ADDRESS: 8085 Atlas Pear Dr. #1121 WORK TELEPHONE: _____

ZIP CODE: 77807

I have lived in Bryan for 0.5 years. I live in Single Member District # 5. (See map on back.)

OCCUPATION OR AREA OF EXPERTISE: Animal Science

EDUCATION (Optional): Phd

PROFESSIONAL AND/OR COMMUNITY ACTIVITIES: Active member in professional associations

ADDITIONAL PERTINENT INFORMATION/REFERENCES: _____

I AM INTERESTED IN SERVING ON THE FOLLOWING BOARDS, COMMISSIONS, OR COMMITTEES:
(Please limit your selection to no more than three. List in order of preference: 1, 2, 3.)

- ____ Board of Adjustment and Appeals
- ____ Board of Sign Control and Appeals
- 2 Bryan Animal Center Advisory Committee
- ____ Bryan Business Council
- ____ Bryan-Brazos County Economic Development Foundation, Inc.
- ____ Bryan Cemeteries Advisory Board
- ____ Bryan-College Station Public Library System
- ____ Bryan Texas Utilities Board
- ____ Building and Standards Commission
- ____ City of Bryan Audit Committee
- ____ Civil Service Commission
- ____ Commissioners of Housing Authority
- ____ Community Development Advisory Committee
- ____ Historic Landmark Commission
- ____ Joint Relief Funding Review Committee
- 3 Parks and Recreation Advisory Board
- ____ Planning and Zoning Commission
- 1 The Research Valley Partnership Board
- ____ Zoning Board of Adjustment

Do you serve on any other board/commission/committee at this time? If so, please list: _____

(Signature of Applicant) 7-27-14 (Date)

PLEASE RETURN THIS FORM TO:

CITY OF BRYAN - CITY SECRETARY'S OFFICE
P.O. BOX 1000, ROOM 300, BRYAN MUNICIPAL BUILDING
BRYAN, TX 77805-1000
Fax: 979-209-5003
email: CitySecretaryWeb@bryantx.gov

Received
SEP 8 2014
City Secretary's Office
City of Bryan

Applications for 2015 appointments must be received by September 15, 2014; however, applications are accepted throughout the year and kept for one year for possible mid-cycle vacancies.

REV. 06/05/14

VOLUNTEER SERVICE REQUEST
FOR A BOARD/COMMISSION/COMMITTEE ASSIGNMENT

NOTE: All information on this application is public information pursuant to the provisions of the Texas Public Information Act. Individuals appointed to serve on a board/commission/committee will be required to complete one hour of training relative to the Texas Open Meetings Act.

PLEASE TYPE OR PRINT CLEARLY USING BLACK INK

NAME: Rory Cannaday HOME TELEPHONE: 903-422-9727

ADDRESS: 3780 Copperfield Dr. Apt 912 WORK TELEPHONE:

ZIP CODE: 77802

I have lived in Bryan for 1 years. I live in Single Member District # 3. (See map on back.)

OCCUPATION OR AREA OF EXPERTISE: Financial Analyst

EDUCATION (Optional): M.S. Engineering

PROFESSIONAL AND/OR COMMUNITY ACTIVITIES: United Way; local church commitees

ADDITIONAL PERTINENT INFORMATION/REFERENCES:

I AM INTERESTED IN SERVING ON THE FOLLOWING BOARDS, COMMISSIONS, OR COMMITTEES:
(Please limit your selection to no more than three. List in order of preference: 1, 2, 3.)

- ____ Board of Adjustment and Appeals
- ____ Board of Sign Control and Appeals
- ____ Bryan Animal Center Advisory Committee
- ____ Bryan Business Council
- 2 Bryan-Brazos County Economic Development Foundation, Inc.
- ____ Bryan Cemeteries Advisory Board
- ____ Bryan-College Station Public Library System
- 6 Bryan Texas Utilities Board
- ____ Building and Standards Commission
- 1 City of Bryan Audit Committee
- ____ Civil Service Commission
- ____ Commissioners of Housing Authority
- 5 Community Development Advisory Committee
- ____ Historic Landmark Commission
- ____ Joint Relief Funding Review Committee
- ____ Parks and Recreation Advisory Board
- 4 Planning and Zoning Commission
- 3 The Research Valley Partnership Board
- ____ Zoning Board of Adjustment

Do you serve on any other board/commission/committee at this time? If so, please list:

(Signature of Applicant) (Date) 08/10/2014

PLEASE RETURN THIS FORM TO:

CITY OF BRYAN - CITY SECRETARY'S OFFICE
P.O. BOX 1000, ROOM 300, BRYAN MUNICIPAL BUILDING
BRYAN, TX 77805-1000
Fax: 979-209-5003
email: CitySecretaryWeb@bryantx.gov

Received
AUG 11 2014
City Secretary's Office
City of Bryan

Applications for 2015 appointments must be received by September 15, 2014; however, applications are accepted throughout the year and kept for one year for possible mid-cycle vacancies.

REV. 06/05/14

VOLUNTEER SERVICE REQUEST
FOR A BOARD/COMMISSION/COMMITTEE ASSIGNMENT

NOTE: All information on this application is public information pursuant to the provisions of the Texas Public Information Act. Individuals appointed to serve on a board/commission/committee will be required to complete one hour of training relative to the Texas Open Meetings Act.

PLEASE TYPE OR PRINT CLEARLY USING BLACK INK

NAME: B Greg Cobb HOME TELEPHONE: 979-209-0162

ADDRESS: 2916 Forestwood WORK TELEPHONE: same

Bryan ZIP CODE: 77801

I have lived in Bryan for 30 years. I live in Single Member District # 5 (See map on back.)

OCCUPATION OR AREA OF EXPERTISE: Education and Research

EDUCATION (Optional): Ph.D.

PROFESSIONAL AND/OR COMMUNITY ACTIVITIES: Assorted committees at A&M. Former and current member of Faculty Senate.

ADDITIONAL PERTINENT INFORMATION/REFERENCES:

I am interested in providing inexpensive access to technology and training to all Bryan residents and particularly to underrepresented populations.

I AM INTERESTED IN SERVING ON THE FOLLOWING BOARDS, COMMISSIONS, OR COMMITTEES:
(Please limit your selection to no more than three. List in order of preference: 1, 2, 3.)

- ____ Board of Adjustment and Appeals
- ____ Board of Sign Control and Appeals
- ____ Bryan Animal Center Advisory Committee
- ____ Bryan Business Council
- ____ Bryan-Brazos County Economic Development Foundation, Inc.
- ____ Bryan Cemeteries Advisory Board
- X Bryan-College Station Public Library System
- ____ Bryan Texas Utilities Board
- ____ Building and Standards Commission
- ____ City of Bryan Audit Committee
- ____ Civil Service Commission
- ____ Commissioners of Housing Authority
- ____ Community Development Advisory Committee
- ____ Historic Landmark Commission
- ____ Joint Relief Funding Review Committee
- ____ Parks and Recreation Advisory Board
- ____ Planning and Zoning Commission
- X The Research Valley Partnership Board
- ____ Zoning Board of Adjustment

Do you serve on any other board/commission/committee at this time? If so, please list:

(Signature of Applicant) August 3 2014 (Date)

PLEASE RETURN THIS FORM TO:

CITY OF BRYAN - CITY SECRETARY'S OFFICE
P.O. BOX 1000, ROOM 300, BRYAN MUNICIPAL BUILDING
BRYAN, TX 77805-1000
Fax: 979-209-5003
email: CitySecretaryWeb@bryantx.gov

Received
AUG 4 2014
City Secretary's Office
City of Bryan

Applications for 2015 appointments must be received by September 15, 2014; however, applications are accepted throughout the year and kept for one year for possible mid-cycle vacancies.

REV. 06/05/14

VOLUNTEER SERVICE REQUEST
FOR A BOARD/COMMISSION/COMMITTEE ASSIGNMENT

NOTE: All information on this application is public information pursuant to the provisions of the Texas Public Information Act. Individuals appointed to serve on a board/commission/committee will be required to complete one hour of training relative to the Texas Open Meetings Act.

PLEASE TYPE OR PRINT CLEARLY USING BLACK INK

NAME: Mike Migel Flores HOME TELEPHONE: 979-739-9707

ADDRESS: 2215 Puma WORK TELEPHONE: 979-739-9707

77807 ZIP CODE:

I have lived in Bryan for 40 years. I live in Single Member District # 5 ✓. (See map on back.)

OCCUPATION OR AREA OF EXPERTISE: Expert on Everything

EDUCATION (Optional): School of Hard Knocks

PROFESSIONAL AND/OR COMMUNITY ACTIVITIES: Everything

ADDITIONAL PERTINENT INFORMATION/REFERENCES:

I AM INTERESTED IN SERVING ON THE FOLLOWING BOARDS, COMMISSIONS, OR COMMITTEES:
(Please limit your selection to no more than three. List in order of preference: 1, 2, 3.)

- ___ Board of Adjustment and Appeals
- ___ Board of Sign Control and Appeals
- ___ Bryan Animal Center Advisory Committee
- ✓ Bryan Business Council
- ✓ Bryan-Brazos County Economic Development Foundation, Inc.
- ___ Bryan Cemeteries Advisory Board
- ___ Bryan-College Station Public Library System
- ✓ Bryan Texas Utilities Board
- ✓ Building and Standards Commission
- ___ City of Bryan Audit Committee
- ✓ Civil Service Commission
- ✓ Commissioners of Housing Authority
- ✓ Community Development Advisory Committee
- ___ Historic Landmark Commission
- ✓ Joint Relief Funding Review Committee
- ___ Parks and Recreation Advisory Board
- ✓ Planning and Zoning Commission
- ___ The Research Valley Partnership Board
- ___ Zoning Board of Adjustment

Do you serve on any other board/commission/committee at this time? If so, please list:

(Signature of Applicant) (Date) 11/10/2014

PLEASE RETURN THIS FORM TO:

CITY OF BRYAN - CITY SECRETARY'S OFFICE
P.O. BOX 1000, ROOM 300, BRYAN MUNICIPAL BUILDING
BRYAN, TX 77805-1000
Fax: 979-209-5003 email: CitySecretaryWeb@bryantx.gov

Circle One: I or my spouse [am] [am not] related to a current City of Bryan City Councilmember or his/her spouse by blood or by marriage.

Received BMA NOV 10 2014 City Secretary's Office City of Bryan

Applications for 2015 appointments must be received by September 15, 2014; however, applications are accepted throughout the year and kept for one year for possible mid-cycle vacancies.

REV. 11/2014

VOLUNTEER SERVICE REQUEST
FOR A BOARD/COMMISSION/COMMITTEE ASSIGNMENT

NOTE: All information on this application is public information pursuant to the provisions of the Texas Public Information Act. Individuals appointed to serve on a board/commission/committee will be required to complete one hour of training relative to the Texas Open Meetings Act.

PLEASE TYPE OR PRINT CLEARLY USING BLACK INK

NAME: Kevin Krolczyk HOME TELEPHONE: 979-220-0694

ADDRESS: 741 S Rosemary DR WORK TELEPHONE: 979-779-6473

Bryan, Tx ZIP CODE: 77802

I have lived in Bryan for 40+ years. I live in Single Member District # 4 ✓. (See map on back.)

OCCUPATION OR AREA OF EXPERTISE: Bussiness owner Kesco Supply

EDUCATION (Optional): BA from Sam Houston

PROFESSIONAL AND/OR COMMUNITY ACTIVITIES: P+Z,

ADDITIONAL PERTINENT INFORMATION/REFERENCES:

I AM INTERESTED IN SERVING ON THE FOLLOWING BOARDS, COMMISSIONS, OR COMMITTEES:
(Please limit your selection to no more than three. List in order of preference: 1, 2, 3.)

- ____ Board of Adjustment and Appeals
- ____ Board of Sign Control and Appeals
- ____ Bryan Animal Center Advisory Committee
- ✓ Bryan Business Council
- ✓ Bryan-Brazos County Economic Development Foundation, Inc.
- ____ Bryan Cemeteries Advisory Board
- ____ Bryan-College Station Public Library System
- ____ Bryan Texas Utilities Board
- ____ Building and Standards Commission
- ____ City of Bryan Audit Committee
- ____ Civil Service Commission
- ____ Commissioners of Housing Authority
- ____ Community Development Advisory Committee
- ____ Historic Landmark Commission
- ____ Joint Relief Funding Review Committee
- ____ Parks and Recreation Advisory Board
- ____ Planning and Zoning Commission
- ✓ The Research Valley Partnership Board
- ____ Zoning Board of Adjustment

Do you serve on any other board/commission/committee at this time? If so, please list: P+Z

(Signature of Applicant) 1-22-15 (Date)

PLEASE RETURN THIS FORM TO:

CITY OF BRYAN - CITY SECRETARY'S OFFICE
P.O. BOX 1000, ROOM 300, BRYAN MUNICIPAL BUILDING
BRYAN, TX 77805-1000
Fax: 979-209-5003
email: CitySecretaryWeb@bryantx.gov

Applications for 2015 appointments must be received by September 15, 2014; however, applications are accepted throughout the year and kept for one year for possible mid-cycle vacancies.

REV. 06 05 14

Received
JAN 22 2015
City Secretary's Office
City of Bryan

BVA

CURRENTLY SERVES: DRB (exp. ____)
P&Z (exp 12/17)

VOLUNTEER SERVICE REQUEST
FOR A BOARD/COMMISSION/COMMITTEE ASSIGNMENT

NOTE: All information on this application is public information pursuant to the provisions of the Texas Public Information Act. Individuals appointed to serve on a board/commission/committee will be required to complete one hour of training relative to the Texas Open Meetings Act.

PLEASE TYPE OR PRINT CLEARLY USING BLACK INK

NAME: REUBEN R. MARIN HOME TELEPHONE: 979-775-3750

ADDRESS: 1006 ACHESON STREET WORK TELEPHONE: 972-948-5734

BRYAN, TX ZIP CODE: 77803

I have lived in Bryan for 41 years. I live in Single Member District # 1 ✓. (See map on back.)

OCCUPATION OR AREA OF EXPERTISE: SALES MANAGER - FOOD INGREDIENTS

EDUCATION (Optional): TEXAS A+M GRADUATE -

PROFESSIONAL AND/OR COMMUNITY ACTIVITIES: HISPANIC FORUM, TX FOOD PROCESSORS ASSOCIATION, INSTITUTE OF FOOD TECHNOLOGIST

ADDITIONAL PERTINENT INFORMATION/REFERENCES:

I AM INTERESTED IN SERVING ON THE FOLLOWING BOARDS, COMMISSIONS, OR COMMITTEES:
(Please limit your selection to no more than three. List in order of preference: 1, 2, 3.)

- ✓ Board of Adjustment and Appeals
- ✓ Board of Sign Control and Appeals
- ✓ Bryan Animal Center Advisory Committee
- ✓ Bryan Business Council
- ✓ Bryan-Brazos County Economic Development Foundation, Inc.
- ✓ Bryan Cemeteries Advisory Board
- ✓ Bryan-College Station Public Library System
- ✓ Bryan Texas Utilities Board
- ✓ Building and Standards Commission
- ✓ City of Bryan Audit Committee
- ✓ Civil Service Commission
- ✓ Commissioners of Housing Authority
- ✓ Community Development Advisory Committee
- ✓ Design Review Board
- ✓ Historic Landmark Commission
- ✓ Joint Relief Funding Review Committee
- ✓ Parks and Recreation Advisory Board
- ✓ Planning and Zoning Commission
- ✓ The Research Valley Partnership Board
- ✓ Zoning Board of Adjustment

Do you serve on any other board/commission/committee at this time? If so, please list: NO

Reuben R. Marin (Signature of Applicant) 02/06/15 (Date)

PLEASE RETURN THIS FORM TO: CITY OF BRYAN - CITY SECRETARY'S OFFICE
P.O. BOX 1000, ROOM 300, BRYAN MUNICIPAL BUILDING
BRYAN, TX 77805-1000
Fax: 979-209-5003 email: CitySecretaryWeb@bryantx.gov

Circle One: I or my spouse [am] [am not] related to a current City of Bryan City Councilmember or his/her spouse by blood or by marriage.

Applications for 2015 appointments must be received by September 15, 2014; however, applications are accepted throughout the year and kept for one year for possible mid-cycle vacancies.

REV. 1/2015

FOR OFFICE USE ONLY:
Received FBMA
FEB 6 2015
City Secretary's Office
City of Bryan

VOLUNTEER SERVICE REQUEST
FOR A BOARD/COMMISSION/COMMITTEE ASSIGNMENT

NOTE: All information on this application is public information pursuant to the provisions of the Texas Public Information Act. Individuals appointed to serve on a board/commission/committee will be required to complete one hour of training relative to the Texas Open Meetings Act.

PLEASE TYPE OR PRINT CLEARLY USING BLACK INK

NAME: A. Bentley Nettles HOME TELEPHONE: 979-204-7727

ADDRESS: P.O. Box 313 WORK TELEPHONE: 512-782-5057

Wellborn, TX ZIP CODE: 77881

I have lived in Bryan for NA years. I live in Single Member District # NA Rural. (See map on back.)

OCCUPATION OR AREA OF EXPERTISE: Attorney

EDUCATION (Optional): BA- Texas A&M, JD - South Texas College of Law, MA - Naval Post Graduate School

PROFESSIONAL AND/OR COMMUNITY ACTIVITIES: National Guard, Hope Pregnancy Center, Wounded Warrior Benefit, 12th Man Association, Boy Scouts of America,

ADDITIONAL PERTINENT INFORMATION/REFERENCES:

I AM INTERESTED IN SERVING ON THE FOLLOWING BOARDS, COMMISSIONS, OR COMMITTEES:
(Please limit your selection to no more than three. List in order of preference: 1, 2, 3.)

- ____ Board of Adjustment and Appeals
- ____ Board of Sign Control and Appeals
- ____ Bryan Animal Center Advisory Committee
- ____ Bryan Business Council
- ____ Bryan-Brazos County Economic Development Foundation, Inc.
- ____ Bryan Cemeteries Advisory Board
- ____ Bryan-College Station Public Library System
- 1 Bryan Texas Utilities Board
- ____ Building and Standards Commission
- ____ City of Bryan Audit Committee
- ____ Civil Service Commission
- ____ Commissioners of Housing Authority
- 2 Community Development Advisory Committee
- ____ Historic Landmark Commission
- ____ Joint Relief Funding Review Committee
- ____ Parks and Recreation Advisory Board
- ____ Planning and Zoning Commission
- 3 The Research Valley Partnership Board
- ____ Zoning Board of Adjustment

Do you serve on any other board/commission/committee at this time? If so, please list: No

(Signature of Applicant) (Date) 11 Nov 14

PLEASE RETURN THIS FORM TO:

CITY OF BRYAN - CITY SECRETARY'S OFFICE
P.O. BOX 1000, ROOM 300, BRYAN MUNICIPAL BUILDING
BRYAN, TX 77805-1000
Fax: 979-209-5003 email: CitySecretaryWeb@bryantx.gov

Circle One: I or my spouse [am] [am not] related to a current City of Bryan City Councilmember or his/her spouse by blood or by marriage.

Applications for 2015 appointments must be received by September 15, 2014; however, applications are accepted throughout the year and kept for one year for possible mid-cycle vacancies.

REV. 11/2014

Received
NOV 11 2014
City Secretary's Office
City of Bryan

CURRENTLY SERVES: BTU (exp. 8/15)

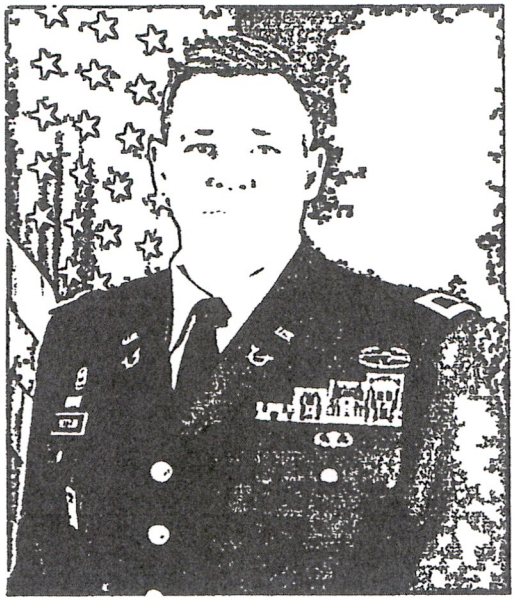

Colonel Bentley Nettles
General Counsel, Joint Force Headquarters, Texas National Guard

COL Nettles received a Bachelor of Arts Degree from Texas A&M University in 1985 and a Jurist Doctorate from South Texas College of Law in 1987. He received his military commission as an Infantry Officer, 2nd Lieutenant, 5 May 1985, as a member of the Texas A&M Corps of Cadets. In 2010 he received a Masters in Security Studies from the Naval Post Graduate School.. He is also a graduate of the Senior Service College Fellowship at the Fletcher School of International Law and Diplomacy and the Joint Forces Staff College.

COL Nettles' military service spans over 28 years as a Commissioned Officer. His service with troops includes: LRS Platoon Leader, LRS Executive Officer, HHC Company Commander. 71st Troop Command Assistant G3. COL Nettles also is a qualified Information Operations Officer (IO), Functional Area 30. In the Information Operations arena, COL Nettles has served as the IO Team Chief for Field Information Support Teams deployed in support of CJTF 180 as part of Operation Enduring Freedom (2003-2004) and III Corps in support Operation Iraqi Freedom (2005-2006). As a Colonel, he has been awarded the Joint Officer qualification.

COL Nettles is a qualified JAG Officer who has served in Bosnia as the Operational Law Officer for SFOR 7 (2000) and the American Representative on the International Claims Tribunal in Sarajevo. As a JAG Officer COL Nettles has served as the Chief of the Criminal Law Division, 49th Armored Division; Administrative Law Officer for the 49th Theater Information Operations Group, and the Staff Judge Advocate for the 36th Infantry Division.

In 2006, COL Nettles graduated from the Red Team Leader's Course and lead the first Red Team in support of XVIII ABC. COL Nettles also deployed as the Deputy Red Team Chief for Multi-National Corps, Iraq. (2007-2008). His military education includes the Officer Basic Course, Officer Advanced Course, and Command and General Staff College, Military Deception Planners Course and Counter Intelligence Strategic Application Course.

COL Nettles' awards and decorations include the Bronze Star with 2 Oak Leaf Clusters, Purple Heart, Defense Meritorious Service Medal, Meritorious Service Medal with Oak Leaf Cluster, Army Commendation Medal with 4 Oak Leaf Clusters, Army Achievement Medal, Army Reserve Components Achievement Medal, Global War On Terrorism Service Medal, Global War On Terrorism Expeditionary Service Medal, National Defense Service Medal with bronze star, Armed Forces Reserve Service Ribbon, Armed Forces Expeditionary Service Ribbon, Operation Enduring Freedom and Operation Iraqi Freedom Campaign Medals, Operation Joint Forge NATO Medal (Bosnia), Overseas Deployment for Training Ribbon, and the Humanitarian Service Medal. He is also the recipient of the Parachutist Badge and the Combat Action Badge.

COL Nettles is married to the former Tracy Peters and they have two sons, Peter and Henry.

VOLUNTEER SERVICE REQUEST
FOR A BOARD/COMMISSION/COMMITTEE ASSIGNMENT

NOTE: All information on this application is public information pursuant to the provisions of the Texas Public Information Act. Individuals appointed to serve on a board/commission/committee will be required to complete one hour of training relative to the Texas Open Meetings Act.

PLEASE TYPE OR PRINT CLEARLY USING BLACK INK

NAME: Tracie Ann Pierce HOME TELEPHONE: ~~979-703-1780~~ 822-2619

ADDRESS: 1828 Sandy Point P.D #2205 WORK TELEPHONE: ~~979-703-1780~~

ZIP CODE: 77807

I have lived in Bryan for 1 years. I live in Single Member District # 2. (See map on back.)

OCCUPATION OR AREA OF EXPERTISE: Nursing Paralegal

EDUCATION (Optional): Sophomore College Student

PROFESSIONAL AND/OR COMMUNITY ACTIVITIES: Community Activist

ADDITIONAL PERTINENT INFORMATION/REFERENCES:

I AM INTERESTED IN SERVING ON THE FOLLOWING BOARDS, COMMISSIONS, OR COMMITTEES:
(Please limit your selection to no more than three. List in order of preference: 1, 2, 3.)

- / Board of Adjustment and Appeals
- / Board of Sign Control and Appeals
- / Bryan Animal Center Advisory Committee
- / Bryan Business Council
- / Bryan-Brazos County Economic Development Foundation, Inc.
- / Bryan Cemeteries Advisory Board
- / Bryan-College Station Public Library System
- 3 / Bryan Texas Utilities Board
- 1 / Building and Standards Commission
- / City of Bryan Audit Committee
- / Civil Service Commission
- / Commissioners of Housing Authority
- 2 / Community Development Advisory Committee
- / Historic Landmark Commission
- / Joint Relief Funding Review Committee
- / Parks and Recreation Advisory Board
- / Planning and Zoning Commission
- / The Research Valley Partnership Board
- / Zoning Board of Adjustment

Do you serve on any other board/commission/committee at this time? If so, please list:

Tracie Pierce (Signature of Applicant) August 29, 2014 (Date)

PLEASE RETURN THIS FORM TO:

CITY OF BRYAN - CITY SECRETARY'S OFFICE
P.O. BOX 1000, ROOM 300, BRYAN MUNICIPAL BUILDING
BRYAN, TX 77805-1000
Fax: 979-209-5003
email: CitySecretaryWeb@bryantx.gov

Received
SEP 8 2014
City Secretary's Office
City of Bryan

Applications for 2015 appointments must be received by September 15, 2014; however, applications are accepted throughout the year and kept for one year for possible mid-cycle vacancies.

REV. 06/05/14

CURRENTLY SERVES: BPLS (exp. 12/15)

VOLUNTEER SERVICE REQUEST
FOR A BOARD/COMMISSION/COMMITTEE ASSIGNMENT

NOTE: All information on this application is public information pursuant to the provisions of the Texas Public Information Act. Individuals appointed to serve on a board/commission/committee will be required to complete one hour of training relative to the Texas Open Meetings Act.

PLEASE TYPE OR PRINT CLEARLY USING BLACK INK

NAME: REBA RAGSDALE HOME TELEPHONE: 979-776-4371

ADDRESS: 2325 W BRIARGATE DR ~~WORK~~ CELL TELEPHONE: 979-229-1200

BRYAN TX 77802-2118 ZIP CODE:

I have lived in Bryan for 37 years. I live in Single Member District # 4. (See map on back.)

OCCUPATION OR AREA OF EXPERTISE: COMMUNITY VOLUNTEER, EXPERIENCE ON P&Z

EDUCATION (Optional): COMMITTEE, MAIN ST. PROGRAM, DOWNTOWN BUSINESS LOAN COMMITTEE, JOINT RELIEF FUNDING COMM

PROFESSIONAL AND/OR COMMUNITY ACTIVITIES: BRYAN ROTARY, ST. JOSEPH HOSPITAL, HABITAT FOR HUMANITY, COMMUNITY FDTN, A&M METHODIST CHURCH

ADDITIONAL PERTINENT INFORMATION/REFERENCES: RETIRED AND HAVE TIME TO SERVE

I AM INTERESTED IN SERVING ON THE FOLLOWING BOARDS, COMMISSIONS, OR COMMITTEES:
(Please limit your selection to no more than three. List in order of preference: 1, 2, 3.)

- ____ Board of Adjustment and Appeals
- ____ Board of Sign Control and Appeals
- ____ Bryan Animal Center Advisory Committee
- 3 Bryan Business Council
- 2 Bryan-Brazos County Economic Development Foundation, Inc.
- ____ Bryan Cemeteries Advisory Board
- ____ Bryan-College Station Public Library System
- ____ Bryan Texas Utilities Board
- ____ Building and Standards Commission
- ____ City of Bryan Audit Committee
- ____ Civil Service Commission
- ____ Commissioners of Housing Authority
- ____ Community Development Advisory Committee
- ____ Historic Landmark Commission
- ____ Joint Relief Funding Review Committee
- ____ Parks and Recreation Advisory Board
- ____ Planning and Zoning Commission
- 1 The Research Valley Partnership Board
- ____ Zoning Board of Adjustment

Do you serve on any other board/commission/committee at this time? If so, please list: CRESTVIEW RETIREMENT COMMUNITY

Reba C. Ragsdale (Signature of Applicant) 08-02-14 (Date)

PLEASE RETURN THIS FORM TO:

CITY OF BRYAN - CITY SECRETARY'S OFFICE
P.O. BOX 1000, ROOM 300, BRYAN MUNICIPAL BUILDING
BRYAN, TX 77805-1000
Fax: 979-209-5003
email: CitySecretaryWeb@bryantx.gov

Received
AUG 4 2014
City Secretary's Office
City of Bryan

Applications for 2015 appointments must be received by September 15, 2014; however, applications are accepted throughout the year and kept for one year for possible mid-cycle vacancies.

REV. 06/05/14

VOLUNTEER SERVICE REQUEST
FOR A BOARD/COMMISSION/COMMITTEE ASSIGNMENT

NOTE: All information on this application is public information pursuant to the provisions of the Texas Public Information Act. Individuals appointed to serve on a board/commission/committee will be required to complete one hour of training relative to the Texas Open Meetings Act.

PLEASE TYPE OR PRINT CLEARLY USING BLACK INK

NAME: Alexander Rubio HOME TELEPHONE: 206 202 2368

ADDRESS: 1112 E. 25th WORK TELEPHONE: 832 409 7171

Bryan, TX 77803 ZIP CODE: 77803

I have lived in Bryan for 10 years. I live in Single Member District # 3. (See map on back.)

OCCUPATION OR AREA OF EXPERTISE: Real Estate Investing and Home Automation

EDUCATION (Optional): Texas A&M University, Blinn, A&M Consolidated

PROFESSIONAL AND/OR COMMUNITY ACTIVITIES: Escondido Neighborhood Assoc.

ADDITIONAL PERTINENT INFORMATION/REFERENCES:

I AM INTERESTED IN SERVING ON THE FOLLOWING BOARDS, COMMISSIONS, OR COMMITTEES:
(Please limit your selection to no more than three. List in order of preference: 1, 2, 3.)

- ____ Board of Adjustment and Appeals
- ____ Board of Sign Control and Appeals
- ____ Bryan Animal Center Advisory Committee
- 3 Bryan Business Council
- ____ Bryan-Brazos County Economic Development Foundation, Inc.
- ____ Bryan Cemeteries Advisory Board
- ____ Bryan-College Station Public Library System
- ____ Bryan Texas Utilities Board
- ____ Building and Standards Commission
- ____ City of Bryan Audit Committee
- ____ Civil Service Commission
- ____ Commissioners of Housing Authority
- ____ Community Development Advisory Committee
- ____ Historic Landmark Commission
- ____ Joint Relief Funding Review Committee
- ____ Parks and Recreation Advisory Board
- 1 Planning and Zoning Commission
- 2 The Research Valley Partnership Board
- ____ Zoning Board of Adjustment

Do you serve on any other board/commission/committee at this time? If so, please list: No

(Signature of Applicant) (Date) Sep 15, 2014

PLEASE RETURN THIS FORM TO:

CITY OF BRYAN - CITY SECRETARY'S OFFICE
P.O. BOX 1000, ROOM 300, BRYAN MUNICIPAL BUILDING
BRYAN, TX 77805-1000
Fax: 979-209-5003
email: CitySecretaryWeb@bryantx.gov

Received
SEP 18 2014
City Secretary's Office
City of Bryan

Applications for 2015 appointments must be received by September 15, 2014; however, applications are accepted throughout the year and kept for one year for possible mid-cycle vacancies.

REV. 06/05/14

VOLUNTEER SERVICE REQUEST
FOR A BOARD/COMMISSION/COMMITTEE ASSIGNMENT

NOTE: All information on this application is public information pursuant to the provisions of the Texas Public Information Act. Individuals appointed to serve on a board/commission/committee will be required to complete one hour of training relative to the Texas Open Meetings Act.

PLEASE TYPE OR PRINT CLEARLY USING BLACK INK

NAME: Nancy Shastid ~~HOME~~ cell TELEPHONE: 817.266.5967

ADDRESS: 3902 E. 29th St., V3 WORK TELEPHONE: _____

ZIP CODE: 77802

I have lived in Bryan for 1+ years. I live in Single Member District # 4. (See map on back.)

OCCUPATION OR AREA OF EXPERTISE: Paralegal

EDUCATION (Optional): B.S. - Jurisprudence

PROFESSIONAL AND/OR COMMUNITY ACTIVITIES: Board Member Texas Parents of the Profoundly Gifted (non-profit)

ADDITIONAL PERTINENT INFORMATION/REFERENCES: _____

I AM INTERESTED IN SERVING ON THE FOLLOWING BOARDS, COMMISSIONS, OR COMMITTEES: ANY

(Please limit your selection to no more than three. List in order of preference: 1, 2, 3.)

- _____ Board of Adjustment and Appeals
- _____ Board of Sign Control and Appeals
- _____ Bryan Animal Center Advisory Committee
- _____ Bryan Business Council
- _____ Bryan-Brazos County Economic Development Foundation, Inc.
- _____ Bryan Cemeteries Advisory Board
- _____ Bryan-College Station Public Library System
- _____ Bryan Texas Utilities Board
- _____ Building and Standards Commission
- _____ City of Bryan Audit Committee
- _____ Civil Service Commission
- _____ Commissioners of Housing Authority
- _____ Community Development Advisory Committee
- _____ Historic Landmark Commission
- _____ Joint Relief Funding Review Committee
- _____ Parks and Recreation Advisory Board
- _____ Planning and Zoning Commission
- _____ The Research Valley Partnership Board
- _____ Zoning Board of Adjustment

Do you serve on any other board/commission/committee at this time? If so, please list: no

Nancy Shastid (Signature of Applicant) 9-15-14 (Date)

PLEASE RETURN THIS FORM TO:

CITY OF BRYAN - CITY SECRETARY'S OFFICE
P.O. BOX 1000, ROOM 300, BRYAN MUNICIPAL BUILDING
BRYAN, TX 77805-1000
Fax: 979-209-5003
email: CitySecretaryWeb@bryantx.gov

Received
SEP 19 2014
City Secretary's Office
City of Bryan

Applications for 2015 appointments must be received by September 15, 2014; however, applications are accepted throughout the year and kept for one year for possible mid-cycle vacancies.

REV. 06/05/14

VOLUNTEER SERVICE REQUEST
FOR A BOARD/COMMISSION/COMMITTEE ASSIGNMENT

NOTE: All information on this application is public information pursuant to the provisions of the Texas Public Information Act. Individuals appointed to serve on a board/commission/committee will be required to complete one hour of training relative to the Texas Open Meetings Act.

PLEASE TYPE OR PRINT CLEARLY USING BLACK INK

NAME: Benjamin R. Stirling HOME TELEPHONE: 208-305-6680

ADDRESS: 2920 Kent St. # 128 Bryan TX WORK TELEPHONE: 979-828-6100

ZIP CODE: 77802

I have lived in Bryan for 6 years. I live in Single Member District # 4. (See map on back.)

OCCUPATION OR AREA OF EXPERTISE: Critical Infrastructure Cyber Security / IT Administration

EDUCATION (Optional): _____

PROFESSIONAL AND/OR COMMUNITY ACTIVITIES: I am a mebber of IEEE, and I am looking to become more involved in the community.

ADDITIONAL PERTINENT INFORMATION/REFERENCES: I work for Luminant and am a member of Operational Technology team responsible for fossil fleet network maintenance and security. I am also a small business owner.

I AM INTERESTED IN SERVING ON THE FOLLOWING BOARDS, COMMISSIONS, OR COMMITTEES:
(Please limit your selection to no more than three. List in order of preference: 1, 2, 3.)

____ Board of Adjustment and Appeals	____ City of Bryan Audit Committee
____ Board of Sign Control and Appeals	____ Civil Service Commission
____ Bryan Animal Center Advisory Committee	____ Commissioners of Housing Authority
2 Bryan Business Council	3 Community Development Advisory Committee
____ Bryan-Brazos County Economic Development Foundation, Inc.	____ Historic Landmark Commission
	____ Joint Relief Funding Review Committee
____ Bryan Cemeteries Advisory Board	____ Parks and Recreation Advisory Board
____ Bryan-College Station Public Library System	____ Planning and Zoning Commission
____ Bryan Texas Utilities Board	1 The Research Valley Partnership Board
____ Building and Standards Commission	____ Zoning Board of Adjustment

Do you serve on any other board/commission/committee at this time? If so, please list: Currently none

Benjamin R. Stirling
(Signature of Applicant)

8/5/2014
(Date)

PLEASE RETURN THIS FORM TO:

CITY OF BRYAN - CITY SECRETARY'S OFFICE
P.O. BOX 1000, ROOM 300, BRYAN MUNICIPAL BUILDING
BRYAN, TX 77805-1000
Fax: 979-209-5003
email: CitySecretaryWeb@bryantx.gov

Received
AUG 6 2014
City Secretary's Office
City of Bryan

Applications for 2015 appointments must be received by September 15, 2014; however, applications are accepted throughout the year and kept for one year for possible mid-cycle vacancies.

REV. 06/05/14

VOLUNTEER SERVICE REQUEST
FOR A BOARD/COMMISSION/COMMITTEE ASSIGNMENT

NOTE: All information on this application is public information pursuant to the provisions of the Texas Public Information Act. Individuals appointed to serve on a board/commission/committee will be required to complete one hour of training relative to the Texas Open Meetings Act.

PLEASE TYPE OR PRINT CLEARLY USING BLACK INK

NAME: Bill E. Thompson HOME TELEPHONE: 209-4313

ADDRESS: 2300 E. Briargate Dr. WORK TELEPHONE: 260-9629

Bryan ZIP CODE: 77802

I have lived in Bryan for 1 years. I live in Single Member District # 4. (See map on back.)

OCCUPATION OR AREA OF EXPERTISE: financial advisor

EDUCATION (Optional): BBA - Management

PROFESSIONAL AND/OR COMMUNITY ACTIVITIES: Ambassador - B/CS Chamber

ADDITIONAL PERTINENT INFORMATION/REFERENCES: Reference: Chris Peterson

I AM INTERESTED IN SERVING ON THE FOLLOWING BOARDS, COMMISSIONS, OR COMMITTEES:
(Please limit your selection to no more than three. **List in order of preference: 1, 2, 3.**)

- ____ Board of Adjustment and Appeals
- ____ Board of Sign Control and Appeals
- ____ Bryan Animal Center Advisory Committee
- 3 Bryan Business Council
- ____ Bryan-Brazos County Economic Development Foundation, Inc.
- ____ Bryan Cemeteries Advisory Board
- ____ Bryan-College Station Public Library System
- 1 Bryan Texas Utilities Board
- ____ Building and Standards Commission
- ____ City of Bryan Audit Committee
- ____ Civil Service Commission
- ____ Commissioners of Housing Authority
- ____ Community Development Advisory Committee
- ____ Historic Landmark Commission
- ____ Joint Relief Funding Review Committee
- ____ Parks and Recreation Advisory Board
- ____ Planning and Zoning Commission
- 2 The Research Valley Partnership Board
- ____ Zoning Board of Adjustment

Do you serve on any other board/commission/committee at this time? If so, please list: No

Bill E Thompson (Signature of Applicant) 9/1/14 (Date)

PLEASE RETURN THIS FORM TO:

CITY OF BRYAN - CITY SECRETARY'S OFFICE
P.O. BOX 1000, ROOM 300, BRYAN MUNICIPAL BUILDING
BRYAN, TX 77805-1000
Fax: 979-209-5003
email: CitySecretaryWeb@bryantx.gov

Received
SEP 3 2014
City Secretary's Office
City of Bryan

Applications for 2015 appointments must be received by September 15, 2014; however, applications are accepted throughout the year and kept for one year for possible mid-cycle vacancies.

REV. 06/05/14