1015 Bittle Location Map

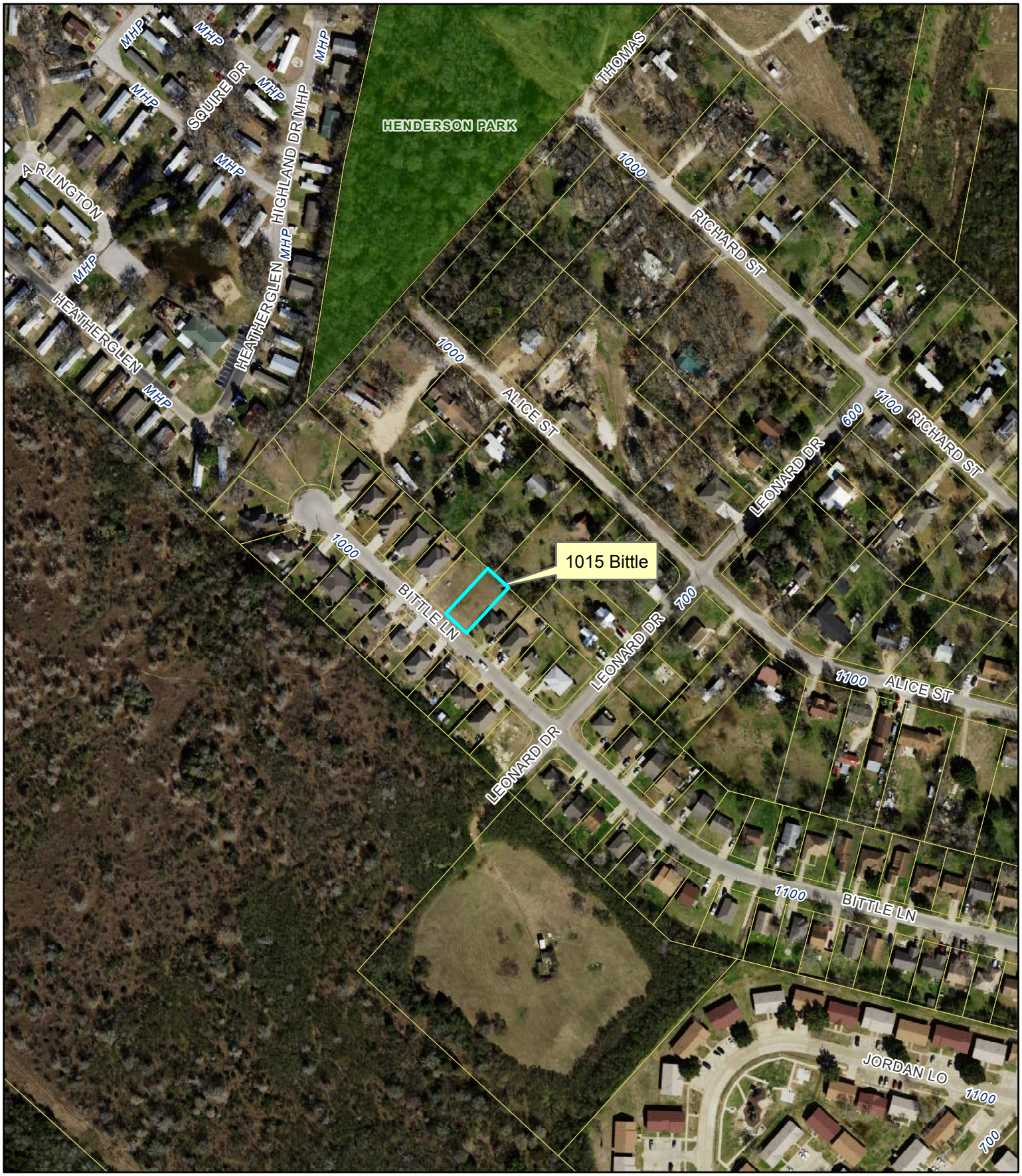

This is a product of the City of Bryan Geographic Information System. This geospatial data product is for informational purposes and may not have been prepared for or be suitable for legal, engineering, or surveying purposes. It does not represent an on-the-ground survey conducted by or under the supervision of a registered professional land surveyor and represents only the approximate relative location of property boundaries. This product may not reflect some data otherwise available. This product is not a substitute for obtaining a survey or other professional advice about a specific property, specific question, or situation.